Main courante Vercy

ASSA ABLOY

Fiche Produit

The global leader in door opening solutions

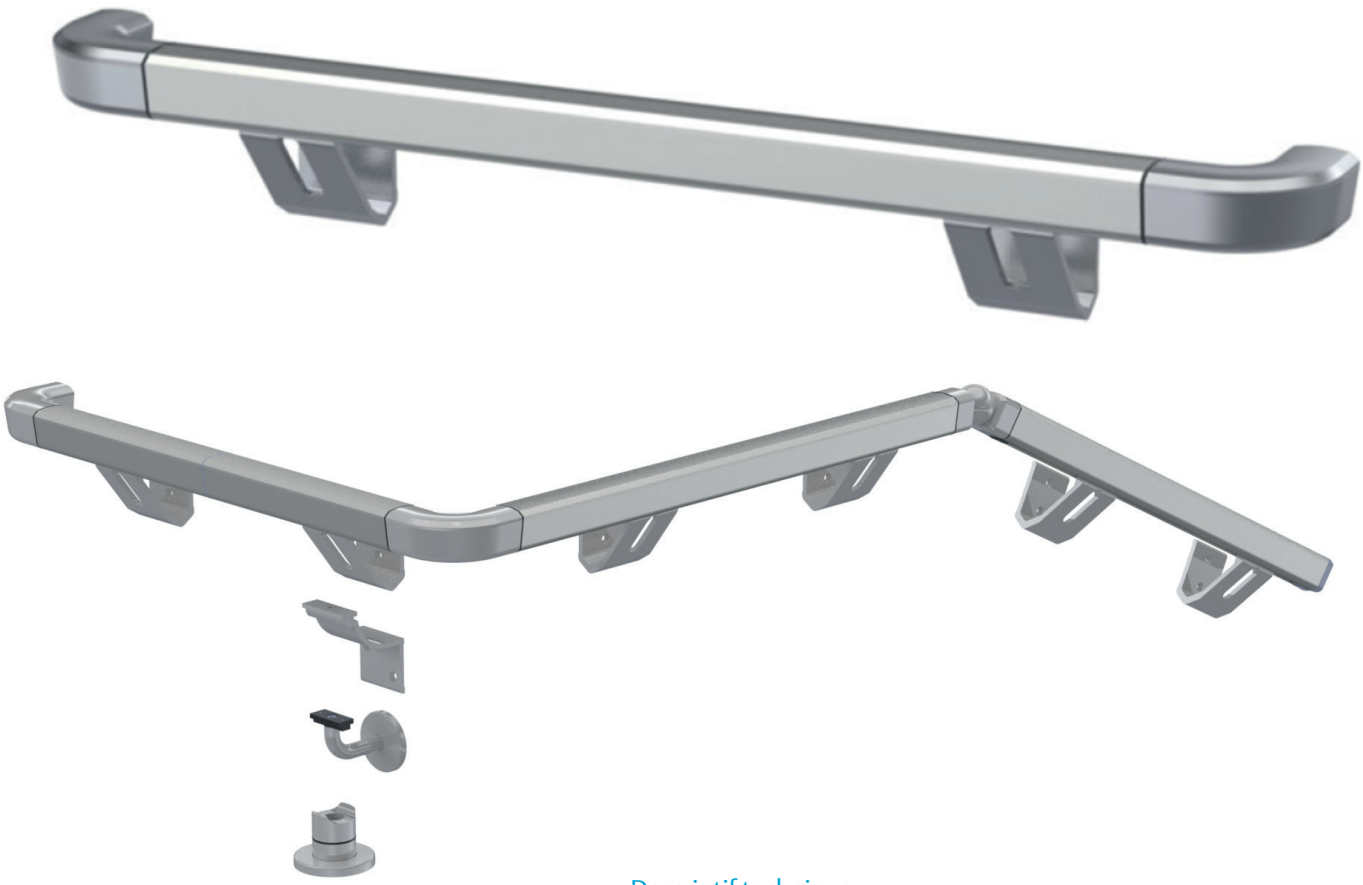

Gamme

- Solution d'agencement d'intérieur
- Finition All By Design argent - Alu 11

Design

- Ligne actuelle et charismatique
- Harmonisation du design sur toutes les catégories de produits « All by Design»
- Angles non blessants : Chanfreins biseautés

Descriptif technique

- Main courante en aluminium
- Quadrilobée ergonomique de 40mm
- Longueur : 6,15ml ou 3,05ml
- Un support préconisé tous les 0.8m, 1.20m d'écartement étant le maximum
- Gamme complète de fixations, liaisons, extrémités (au verso)

Fabriqué en France

ALL BY DESIGN
HARMONISEZ VOS ESPACES

Fixations, liaisons et extrémités :

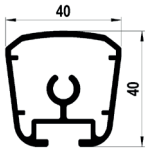

MC 840D : 6,15ml et 3,05ml - argent
Closoir 9040 : 4,0ml et 2,0ml - noir

Support 81 :



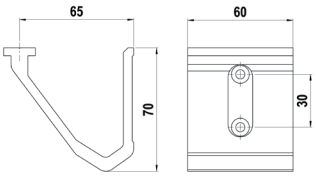

Design All by Design - Alu 11

Support 5640 :



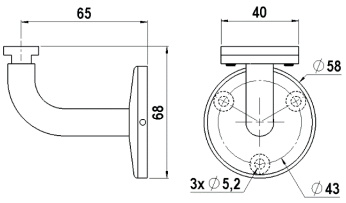

Design minimaliste - Alu 11

Support 34 :



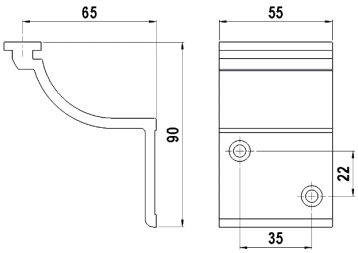

Autre design - Alu 11

Support 801D :



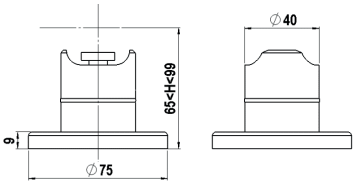

Raccordement sur muret - Alu 11

Bouchon 852



Alu 11

Bouchon 862



Plastique

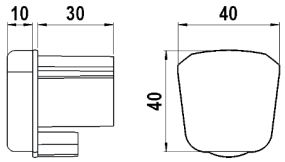

Retour 453:



Montage Gauche

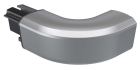

Montage Droit

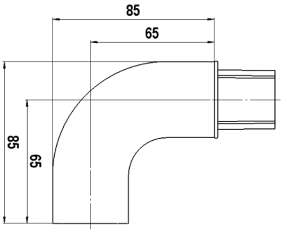

Extrémité retour au mur - Alu 11

Raccord 854 :

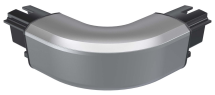

Angle 90° - Alu 11

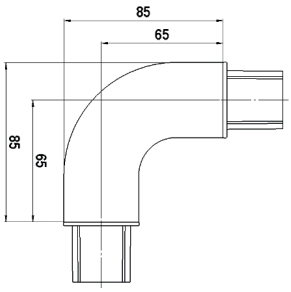

Raccord 855AJ :

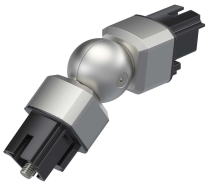

Raccord d'angle universel vertical horizontal MC-MC - Argent

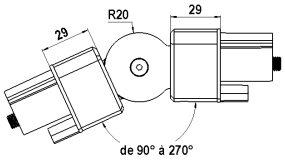

Manchon 860 :



Manchon de connexion MC-MC

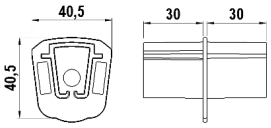

Pour autre finition , nous consulter.

ASSA ABLOY France
Site de l'Anjou
25, rue Michel Couet
49160 Longué-Jumelles
France

www.vachette.fr

ASSA ABLOY